Bella Ciao
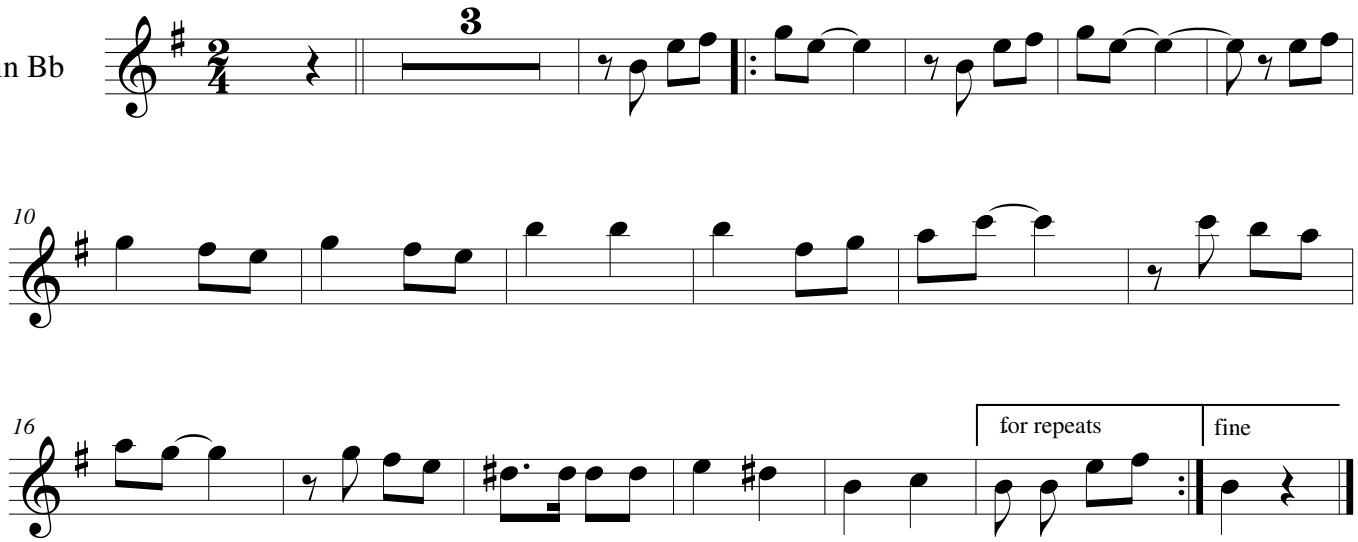
Part 2 in Bb